

Name	Personal ID	Date of Birth	Sex	Study dates
Miriam Sclerosis	MS1	1963-07-01	Female	2016-05-26 2014-06-09

Longitudinal	Baseline	Follow-up
Approved	Approved with notes	Approved with notes
Baseline: [T1] CNR Follow-up: [T1] CNR		

QC

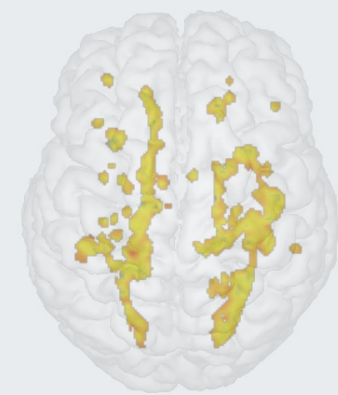
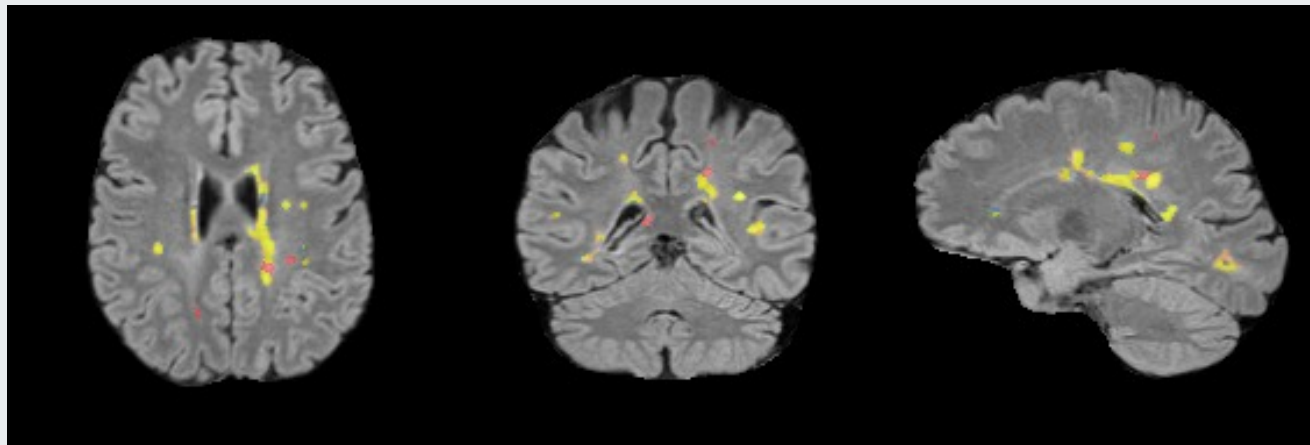

■ New 
 ■ Growth 
 ■ Stable 
 ■ Shrinking

LEFT RIGHT

Lesions

Counts (Change) (only lesions > 0.01 ml)	Total [#]	Deep white matter	Periventricular	Juxtacortical	Infratentorial
FLAIR white-matter hyperintensities	49 (+12)	35 (+10)	9 (+1)	4 (+1)	1 (0)
T1 hypointensity	39 (+2)	19 (+2)	15 (0)	4 (0)	1 (0)

Volumes (Change)	Total [ml]	Deep white matter	Periventricular	Juxtacortical	Infratentorial
FLAIR white-matter hyperintensities	8.4 (2.3)	4.9 (1.4)	3.0 (0.6)	0.4 (0.2)	0.0 (-0.0)
Shrinking	0.9	0.6	0.2	0.0	0.0
Growth	1.8	1.0	0.7	0.1	0.0
New	1.3	1.1	0.1	0.1	0.0
T1 hypointensity	4.5 (0.5)	2.2 (0.3)	1.8 (0.1)	0.4 (0.1)	0.0 (-0.0)

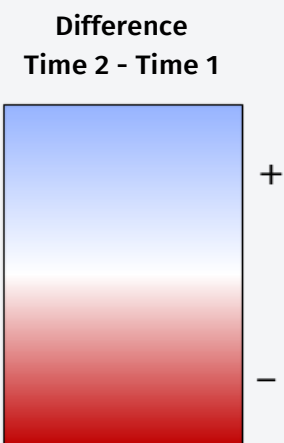
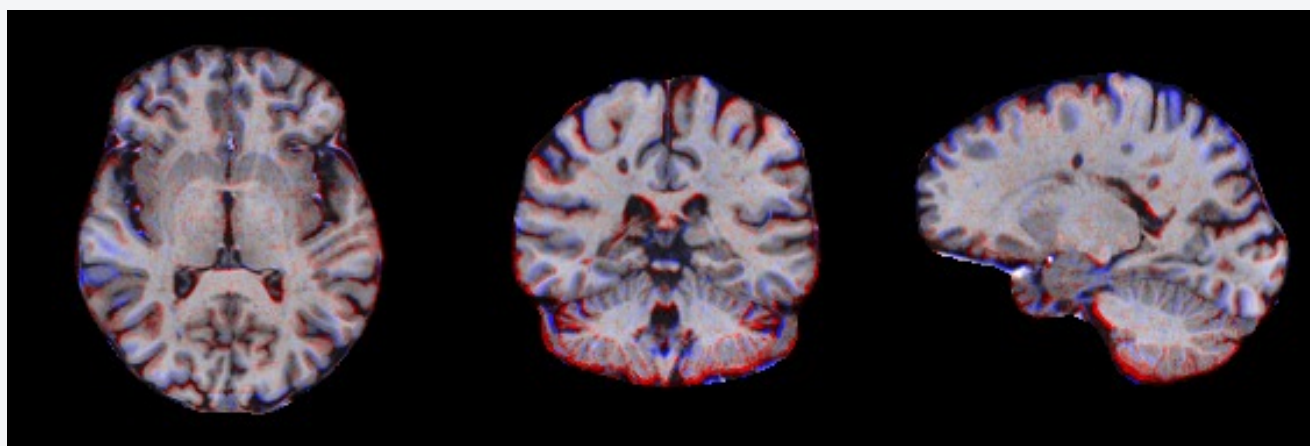

Anatomy

Volumes (Percentiles)	Total [ml]	Change %
Cerebral gray and white matter	937 (13th)	-0.5 (8th)
Cerebral white matter	395 (51st)	-0.3 (30th)
Cerebral cortex	503 (7th)	-0.6 (10th)
Lateral ventricle	15.6 (41st)	4.9 (92nd)
Thalamus proper	12.9 (4th)	-0.5 (3rd)
Hippocampus	7.4 (49th)	-1.5 (4th)