

Name: Miriam Sclerosis    Personal ID: MS1    Date of Birth: 1963-07-01    Sex: Female    Study date: 2016-05-26

T1: Approved with notes    Reduced contrast-to-noise ratio detected.

FLAIR: Approved

QC

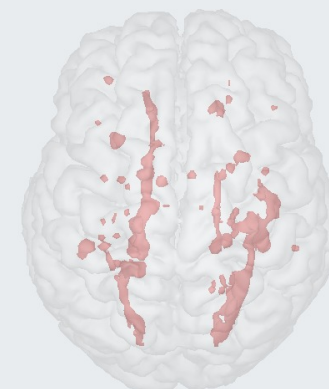

LEFT RIGHT

■ Periventricular   
 ■ Juxtacortical   
 ■ Deep white matter   
 ■ Infratentorial

Lesions

Counts (only lesions > 0.01 ml)	Total [#]	Deep white matter	Periventricular	Juxtacortical	Infratentorial
FLAIR white-matter hyperintensities	45	31	8	5	1
T1 hypointensity	29	17	8	4	0

Volumes	Total [ml]	Deep white matter	Periventricular	Juxtacortical	Infratentorial
FLAIR white-matter hyperintensities	7.3	4.3	2.0	0.9	0.0
T1 hypointensity	4.3	2.4	1.6	0.3	0.0



Anatomy

Volumes (Percentiles)	Total [ml]
Cerebral gray and white matter	937 (13th)
Cerebral white matter	395 (51st)
Cerebral cortex	503 (7th)
Lateral ventricle	15.6 (41st)
Thalamus proper	12.9 (4th)
Hippocampus	7.4 (49th)